Zwaarddans (zevenster)

Muziek: Jef Roelandt

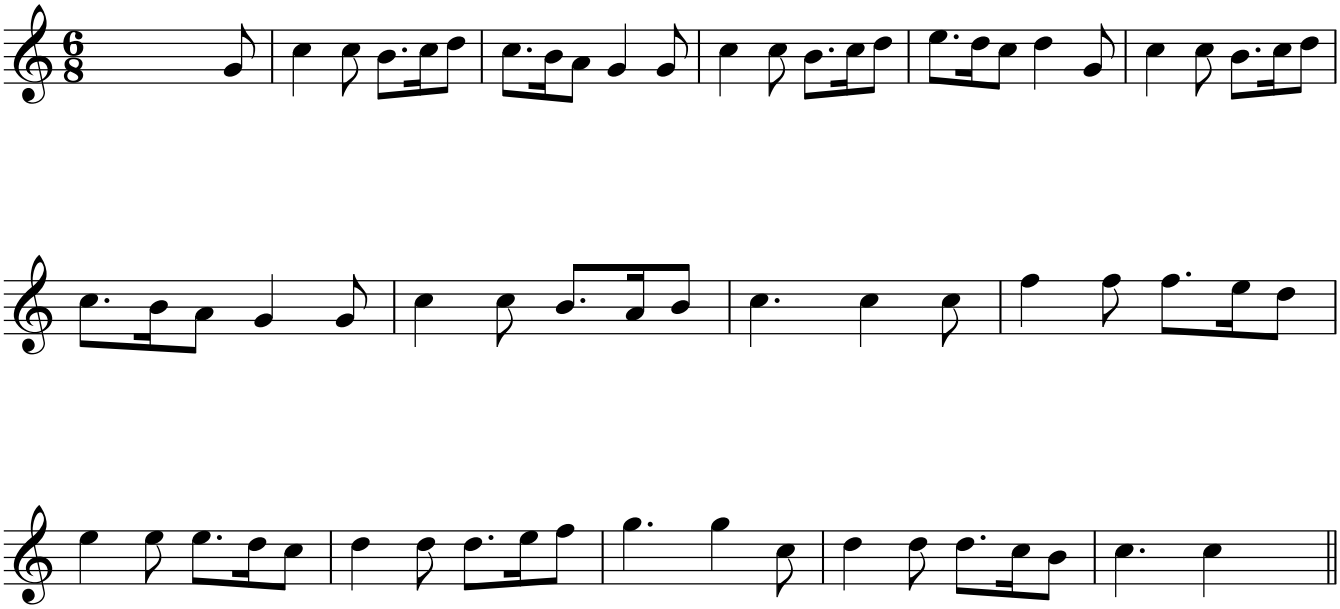

Copyright © Boerke Naas 10/05/1959